Read the News and keep in touch with the latest happenings of Richmond. News items are accurate and are written without fear or favor.

DAILY NEWS

The News reaches more homes than any other Richmond newspaper. That is why the News leads in number of advertisements carried.

VOLUME III. RICHMOND, CAL., SATURDAY, JANUARY 30, 1915. NUMBER 5

Jury Hung: Will Try Him Again

9 ARE FOR ACQUITAL AFTER 19 HOURS DELIBERATION

After 19 hours of wrangling the jury trying J. P. Emerson declared that they could reach no decision and the jurors were discharged by Judge Zook at 10:30 yesterday morning.

A. S. Ormsby, chief deputy district attorney, emphatically declared that the charge against Emerson would not be dropped and added that the ex-S. M. S. R. "detective" had a charge of burglary pending against him.

He will be brought into court Monday morning when the date for his new trial will be set.

Nine jurors at first voted for conviction. On their last ballot nine were for acquittal and three for conviction.

On the first ballot, when nine voted for conviction and three for acquittal, an argument started as to whether mercy should be recommended. Some held out against the recommendation.

On the second ballot three flopped over to acquittal. The third, fourth and fifth ballot was the same. On the sixth two more went for acquittal. The seventh was the same and the eighth was three for conviction and nine for acquittal.

The jurors who voted for acquittal admitted that they sympathized for the nice looking wife and the little son of Emerson.

Jail Crowded With Homeless Men Last Night

While 22,000 Richmond residents were bundled up in their warm beds asleep or listening to the rain pattering on the roof above, there were 37 unfortunates, men out of work, who sought the city jail as a place to shelter themselves from the raging elements.

Seventeen human beings, discouraged by long hours of tramping over the city looking for work, and without a cent in their pockets, sought refuge in the hospitality of the city prison. There the most of them were given a bunk, and when bunk space ran short, they were given blankets and fixed up comfortably on the floors of the jail.

Seventeen men, penniless and with no means of supporting hungry, and the majority of them poorly clad, stifled their pride and sought the quarters society provides for those who break society's laws.

Seventeen night sleepers is the largest number that has been housed at the city prison any night this winter. The former number prior to last night was ten.

RESORTS TO BE REPORTED ON BY ZEB KNOTT

With a view of determining whether the reports brought to the Board of Supervisors about the lax management of the Frisco Bar in Stege and the Odom Bar in San Pablo are true, Supervisor Zeb Knott is making a careful personal investigation. The action that the supervisors will take regarding the renewing or revocation of the two saloon licenses will depend on the recommendation made by Knott to the board at the regular meeting in Martinez a week from Monday.

Residents of Stege have been trying for some time to have the board revoke the licns of Mrs. McElhon, who conducts the Frisco Bar. They claim that Mrs. McElhone allows women to stay in her place and that she conducts the bar in a disorderly way. Protestants and friends of Mrs. Odom appeared and gave testimony before the board.

W. J. Hulanicki and over a hundred protestants claim the saloon of W. Odom is a menace to the morals of the children of San Pablo.

PRINTING PROBE MEETING PLANNED

MILNES LOOKS OVER WATER BOARD BOOKS

With James A. McVittie, city auditor, and D. J. Hall, city attorney, the finance committee of the city council will meet some time next week to make arrangements for the investigation into the Richmond printing scandal.

Attorney Hall has been looking into the law on the subject.

The charge made by the Record Herald that even if overcharges were proved the city council, having passed the bills, would be responsible and no money could be recovered has, of course, no truth to it.

The Supreme Court has decided in several cases that where the governing body has passed on legal advertising bills and where no swindle has been proved, overcharges could not be recovered.

"How these rulings will affect the Richmond situation I don't know as yet," said City Attorney Hall last night.

"But as most of the printing done by the Record Herald has been the advertising of street work, and as bills for that work are not passed upon by the finance committee of the Richmond city council, those rulings will only affect a small part of the alleged overcharges.

"Just what the status is of the street advertising I couldn't say now, as I have not as yet thoroughly investigated. I am ready to meet with the committee whenever it meets to take up the matter."

The bills for legal notices of street work do not pass through the hands of the council. They are paid through the office of the superintendent of streets. The cost of publishing these notices are included in incidental expenses allowed the contractor.

The finance committee delegated by the city council to go to the bottom of the printing steal is determined to do just that without delay.

Last night Milnes painstakingly went over the Water Commission's books. He didn't say what he was looking for. With him were W. J. Lane, secretary of the commission, and Auditor Wetmore.

Whatever he was looking for he very apparently didn't find it. He left the city hall with a sad expression on his face.

Hull and Milnes still refuse to accept $800 which the commission discovered was the right charge for work which the Record-Herald demanded $1171.

90 Coming to This City in March: Plan to MakeHomesHere

Ninety male residents of Little Rock, Ark., most of them heads of families, will arrive in Richmond late next month or during the first week of March on a special train over the Santa Fe Company's lines. This was the assertion made yesterday by A. B. C. Miller, engineer in the employ of the Santa Fe, who resides at 337 East Richmond avenue.

Nearly all of the ninety men from the Southern state are railroad men. The main purpose the majority of them have in mind in coming on the excursion is to see the big fair.

Miller stated that many of the Arkansans are planning to locate in Richmond permanently. Some of them are retired railroad men of means, who would be a good addition to this community.

WEATHER MAN SAYS RAIN WILL CONTINUE

Richmond was given the wetting of the winter yesterday and last night. Rain fell intermittently during the day and continued throughout the entire night.

The heaviest downpour occurred shortly after 4 o'clock yesterday afternoon.

All the vacant lots in the city resemble small lakes. The water on the streets is being carried off easily by the storm sewers in the main sections of the city. In some of the outlying districts, where storm sewers have not been installed, the streets are in an almost impassable condition.

Weather reports predict more rain today.

Feb. 13—Gusta Vasa whist party in Bank Hall.

Feb. 3—Third annual whist party of Ladies of St. Mark's Catholic church.

Subscribe for the Daily News.

UNION CARDS TAKEN FROM TWO STORES BY CLERKS

Because non-union clerks are employed at the store of Mrs. A. G. Weeks and the Philpott Dry Goods store, the union cards were withdrawn from both places yesterday by International Organizer George R. French of the Retail Clerks' Protective Association.

The union was forced to take this action after trying for some time to force the women clerks into the union.

The two stores will not be declared unfair to organized labor until the matter is taken up with the Central Labor Council at its next meeting.

It is believed that both employers will see the wisdom and fairness of employing only union clerks. The women clerks in both places refused to join the union and as the organization has given them plenty of time to make up their minds, the withdrawal of the union store card was absolutely necessary.

Charges Battery: hasBrother-in-law Pinched: Released

Family differences yesterday resulted in the arrest of Peter Dooling, well known local teamster, on a charge of battery, sworn to by Dooling's brother-in-law, James Hopkins, conductor in the employ of the San Francisco-Oakland Terminal Railways on the San Pablo [illegible]

Dooling was arraigned in Police Judge Lindsay's court late yesterday afternoon and released on deposit of $50 bail. The date of his trial has not been set.

Chief Walker had little to say about the case last night. Some of the officials claim there has been ill feeling between the brothers-in-law for several weeks.

This ill feeling is alleged to have culminated in a fight on Thursday last. Hopkins claims Dooling was the aggressor.

RECORD HIGH TIDE YESTERDAY

Standard Oil employes at the long wharf on Point Orient state the tides were higher in the bay yesterday than they ever saw them. For two hours yesterday morning the tide was so high that the water was within a foot and a half of the top of the wharf.

During the heaviest gales the water seldom comes within three feet of the top of the wharf.

Subscribe for THE NEWS.

COMPLETION OF LARGE OIL ORDER IS BEING RUSHED

Although every effort is being made at the Standard Oil refinery to complete the job of preparing the big order of gasoline and kerosene for Australia for shipmnt by February 10 at the latest, it is doubtful if the order will be out of the way before February 20. Two shifts of men are constantly at work on the order in the refining and filling departments.

The shipment will be equally divided between kerosene and gasoline. In all there are 15,000,000 gallons. It will take several boats to transport the valuable and dangerous cargo to Australia.

April 1—Annual lecture of the Richmond Church of Christ, Scientist, in Lincoln auditorium, by William Rathbon of Denver.

PLANS MADE FOR OBSERVANCE OF DECORATION DAY

Because of the rapidly thinning ranks of the G. A. R. veterans in this city, it is probable that Stotsenberg Camp of Spanish War Veterans will take executive charge of the Memorial Day exercises in this city on May 30. The G. A. R. and S. W. V. will work together on detailed plans. S. B. Kurtz, A. M. Duff and John Kovec compose the committee of Stotsenberg Camp that is empowered to go ahead and make arrangements for the day.

It is planned to show every honor to the Grand Army veterans. They will have the place of honor in the parade that is planned, as will the members of the Women's Relief Corps.

Last year the G. A. R. veterans asked the Spanish War Veterans to take charge of the exercises of the day. Through the efforts of the G. A. R. and the veterans of the later war, Memorial Day was generally observed in this city last year.

Although Memorial Day is still months off, no time will be lost in crystallizing the tentative plans.

W. O. W. LODGE PLAN FOR BIG MASQUERADE BALL FEB. 6.

Elaborate preparations are being made by W. O. W. Lodge No. 637 for a masque ball to be held on the night of Feb. 6. The following committee has been appointed to make arrangements, and as they are all experienced arrangement makers, success is assured: H. L. Springer, Capt. C. A. Rogers, J. B. Wright, J. P. Lucas, M. ft. Kelly and J. H. Bedbury.

When the W. O. W.'s give a masque ball other events pale into insignificance. Goodfellowship and an ability to do things right makes local W. O. W. events something to anticipate.

At the meeting of the lodge last night two applications were received. The Alameda county executive committee attended, as did District Manager Hughes. A number of talks on Woodcraft were made. A banquet was served. The drill team and members of No. 637 will visit Forest Camp of Oakland Feb. 8.

FUNERAL OF LOCAL WOMAN TODAY

Undertaker E. B. Smallwood will ship the body of Mrs. Mary E. Hatch, mother of Mrs. D. Carpenter, who died at the Carpenter home Thursday morning, to Suisun this morning. Suisun is the former home of the decedent. The funeral services will be held there and the body will be interred in the Suisun cemetery.

Subscribe for the News.

Feb. 10—Whist party by Fraternal Brotherhood at Fraternal Hall.

Feb. 11—Jolly Bachelors' Club dance at East Shore Park.

DEBS TO SPEAK IN OAKLAND FEB. 7: TOMORROW IN S. F.

Eugene V. Debs, four times candidate for President on the Socialist ticket and for years a leader in the party, will speak in San Francisco tomorrow night in Dreamland Rink, San Francisco, and the following Sunday night in Piedmont Pavilion, Oakland.

A large number of Richmond Socialists will attend the meeting tomorrow night and the Oakland meeting.

Debs spoke in San Francisco during the 1912 Presidential campaign. During the last six months he has been traveling over the country lecturing. Packed houses hav listened to him everywhere.

This will probably be Debs' last visit to the Pacific Coast, as his health is failing and he will be forced to give up platform work.

Debs is the man of whom James Whitcomb Riley wrote:

"And there's Gene Debs, a man that stands
And jest holds out in his two hands
As warm a heart as ever beat
Betwixt here and the jedgment seat."

He is a powerful orator. Tall, rugged and gaunt, he has been likened in appearance and manner to Lincoln. He has much of Lincoln's sincerity and genial humor.

After Feb. 1 Daily News 1 Cent

RICHMOND DAILY NEWS

NORMAN H. MATSON.....Managing Editor
RAYMOND S. RICHMOND.....City Editor
RICHARD WILLIAMS.....Business Manager
D. C. MORRILL.....Advertising Manager

Published every morning (except Monday) by the Richmond Daily News (Inc.), 250 Sixth Street. Phone Richmond 52.

Entered at the Postoffice at Richmond, California, as second-class matter.

SUBSCRIPTION RATES
(By Carrier)

Per month 40
Six months (in advance) $2.00
One year (in advance) $4.00

THE CASUAL LABORER.

An investigation just concluded by the Commission of Immigration and Housing of California marks an advance in the method of dealing governmentally with casual labor and the problems arising from seasonal employment in industry. On behalf of the state government, and as the agent of the United States Commission on Industrial Relations, the commission has been studying the general character of the seasonal and casual labor force, the unskilled laborer as an individual, and the conditions under which he works and lives. Not only has the commission, through its investigators, interviewed employers, members of labor unions, and officials, but has had men working in labor camps, and traveling over the state as itinerant workers, with the aim of coming into actual contact with conditions.

The result of the investigation is given in a report the commission has prepared. In addition to pointing out the importance of the fact that the make-up of California industry demands a mobile and elastic labor force able to supply a demand in the summer and fall months, at least 50,000 greater than that in the winter months, the report deals with the effect of these variations on the character of the laborers, and emphasizes how unnecessary much of this seasonal fluctuation is.

That living and working conditions in camps and "on the road" between jobs, together with the habit of casual labor engendered by this way of living, tend to reduce the migratory white worker to a condition in which he is physically and mentally unfit for steady labor, and to make him an inefficient industrial factor, is asserted. As a result this class of labor is finding itself unable to successfully compete in reliability and productive utility with alien labor—Asiatic and Mexican—in many of the important agricultural industries. Of importance, also in this regard, is an alleged discrimination on the part of employers in certain districts against white labor in favor of Asiatics.

Some startling figures as to the "turnover" and the average length of jobs in various industries are contained in the report. A complete turnover of the labor force in one month is very common, while in some cases as many as 300 men are hired in a month to keep up a constant working force of 75. The loss to the employers and to the community because of this constant shifting, this bringing in of new and inexperienced men, is enormous. The cost of our system of casual labor falls not alone upon the worker, though he feels it most acutely, but stands as an enormous waste in industry.

A condition of dormant unrest among white casuals was also found to exist, an unrest usually imperceptible, but flaring up occasionally into compelling prominence as it did at the Durst hop fields near Wheatland in August, 1913. Played upon as this unrest has been by various leaders and factions, yet is its strength such that it cannot be ignored, based as it is upon a deep-seated feeling of class injustice.

A discussion of the attempted organization of unskilled laborers by the American Federation of Labor and by the I. W. W. is included in this report. Both have reached a limited number, but neither has effectively touched the mass life of the seasonal migratory worker in California.

The normal seasonal fluctuations in the demand for labor are needlessly intensified by the holding of land in large tracts, the devotion of large districts to one or two principal crops, the failure of American ranchers to farm intensively, and the absolute failure of communities to realize their obligations toward labor and to appreciate the economic waste involved in the present haphazard method of obtaining labor. The vicious method of land development in farms too small, at prices too high for investment returns, to men without adequate working capital or adequate agricultural knowledge, that has been practiced in the opening up of much of our land, is one of the baneful underlying causes of present evil conditions.

The remedies for these conditions suggested by the investigators of the commission include various methods of regularizing employment and eliminating whatever of casualty can be eliminated from our industries, with measures to facilitate a sane development of our land. With an increased crop diversification and intensification of farming not only will the land support more people, but the people actually living on the land will do the work on it, without having to call in thousands of landless men to work for a month or two. The experience of certain districts in California has demonstrated that it is possible today for communities to co-ordinate agricultural industries and regularize employment so that fixed local working forces for doing the seasonal work of the vicinity can be built up.

It is urged that vagrant riding of trains, and tramping be done away with, while means of transporting laborers in other ways, more conducive to their self-respect and to the efficiency of the labor market organization be provided in connection with the state free employment agencies proposed by the Commission of Immigration and Housing.

As a basis for the immediate practical reforms that are suggested in the report, there must be a change in the attitude toward the casual laborer on the part of the employer and the community, with a breaking down of the economic barriers that have prevented him from leaving the ranks of the landless. While the existence of a vindictive class consciousness has a basis in fact, all reforms are but superficial palliatives.

In addition to the use to which this report will be put in attempting to remedy conditions in California, it will be submitted to the United States Commission on Industrial Relations and will conclude the work done by the Commission of Immigration and Housing for the Federal government.

FUTURE DOINGS

Feb. 3—Whist party by Onetah Council, D. of P., in Pythian Castle.

Feb. 11—Jolly Bachelors' Club dance at East Shore Park.

Feb. 13—Gusta Vasa whist party in Bank Hall.

Feb. 3—Third annual whist party of Ladies of St. Mark's Catholic church.

Feb. 10—Whist party by Fraternal Brotherhood at Fraternal Hall.

April 1—Annual lecture of the Richmond Church of Christ, Scientist, in Lincoln auditorium, by William Rathbon of Denver.

SWIFT, COMFORTABLE ELECTRIC SERVICE
—From—
San Francisco, Oakland
Oakland to
SACRAMENTO VALLEY POINTS
Oakland, Antioch & Eastern Ry.
Travel on
"THE SACRAMENTO VALLEY LIMITED"
Leaves San Francisco.....7:20 a. m.
Arrives Sacramento.....10:35 a. m.
Arrives Chico.....1:20 p. m.
"THE COMET"
Leaves San Francisco.....9:00 a. m.
Arrives Sacramento.....12:15 p. m.
Arrives Chico.....3:50 p. m.
"THE METEOR"
Leaves San Francisco.....4:40 p. m.
Arrives Sacramento.....7:55 p. m.
Arrives Chico.....11:00 p. m.
REDUCED ROUND TRIP RATES For WEEK-ENDS and HOLIDAYS
Key Route Ferry in S. F.
Sutter 2839
Fortieth and Shafter Ave.
In Oakland
Piedmont 370

TELEGRAM BRINGS WORD OF DEATH

Henry Hill, proprietor of a local pool hall, yesterday received a telegram telling of the death of his mother at Decatur, Ill. As the funeral services will be held in Decatur tomorrow, Hill has made up his mind not to attempt the trip East, as he would be too late to be in attendance at the last rites.

Hill received a message from the East early in the week, which was the first news he had of his mother's

EMPLOYERS' LIABILITY INSURANCE CARRIED BY THESE PAINTERS.

E. A. MARSHALL
House and Sign
PAINTER
Paper Hanging and Decorating
Shop 265 Tenth st. Phone 154 W. and 945
RICHMOND, CAL.

A. BRUNNER
Contractor of
PAINTING, PAPERHANGING AND TINTING
Dealer in
Wall Paper, Paints, Oils and Varnishes
1310 Macdonald ave.
RICHMOND, CAL.
Phone Richmond 823

ZEB KNOTT
CONTRACT PAINTER
Sign and House Painting, Paper Hanging and Tinting. Agent for Sherwin & Williams' Paint. "Covers the Earth."
Phone 721 319 Seventh St.

THE BANK BAR
Good Liquors, Good Service, Good Fellowship. A full line of high grade WINES, LIQUORS, CIGARS AND SOFT DRINKS. Headquarters for the Common People. The place where Overalls and Frock Coats meet in Comradeship.. Drop in once—You'll keep on coming.
712 MACDONALD AVE. MIKE LUCEY, Prop.

Meats, Fruit, Vegetables
Large Variety Received Daily. Fancy Modesto Creamery Butter. Milk, Buttermilk, Eggs.
Kingan's Own Cure Hams.
Barrett Cash Market
Phone 63 Barrett Near Twenty-first

Stop! Look! Listen!
THEY HAVE GOT IT AGAIN
The Primest, Choicest Beef Mutton and Pork Cuts
On the Market Specialties in ALL INSPECTED
Sausages, Boil Hams, Fresh Ranch Eggs and Butter
Independent Market
718 Macdonald Ave.

A classified ad now and then is used by the wisest of business men. Let them work for you. They are inexpensive.

An ad. in the Daily News is worth a great deal to the local merchant because the people who back this paper spend their money in Richmond.

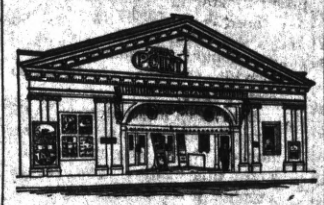

Point Theatre
Richmond Ave.
THE POPULAR PLAY HOUSE.
Gee, I do love moving pictures with good music and plenty of fresh air and here is where I get it.
Excellent Music.

PHOTO COUPONS REDEEMED.
I will redeem any Photo coupons, no matter by whom issued, and allow you 50c on each. Save car fare.
DAMMAND STUDIO
716 Macdonald ave., up stairs.

GET YOUR
Roof Repaired
BEFORE THE RAINS
Estimates Free. Phone 326
ERNEST JENKS
Roofing Contractor
1317 Chanslor Av., Richmond, Cal.

Vacuum Cleaners
Rented 75c per Day
DELIVERED FREE.
R. L. FLORY RENTING CO.
321 S. Second St.
Phone 1069 J.

Publicity and perspiration will make prosperity.

Write to your Friends
in the East and tell them that
CALIFORNIA'S
TWO GREAT 1915
EXPOSITIONS
at San Francisco and San Diego will open on schedule time.
There will be
NO POSTPONEMENT
ON ACCOUNT OF THE EUROPEAN WAR
or for any other reason.
Ask each of them to mail a Postal to Some One Else, and the Mail Man will spread the news.
OPENING DATES AND DURATION OF EXPOSITIONS:
Panama-Pacific International Exposition at San Francisco
February 20 to December 4, 1915
Panama-California Exposition at San Diego
January 1 to December 31, 1915
Here are some convincing facts concerning the great Exposition at San Francisco:
Not one of the 42 exhibiting foreign nations has withdrawn, while three of them have increased their participation.
Seven nations involved in war and five neutral European nations will have their own buildings.
Exhibits from eleven foreign countries have already arrived.
Forty-three of our States and one city are making individual exhibits.
Finally, these exhibitors are spending more money than previously expended in any two other Expositions.
EXPOSITION LETTER DAY—DECEMBER 15TH
Southern Pacific
The Exposition Line—1915—First in Safety

....PRESCRIPTIONS....
Accuracy and Purity is Our Key Note
COMMUNITY DRUG CO.
J. A. Haubrich 4th & Macdonald Phone 500

FUEL and FEED
F. E. ADAMS COMPANY
Wholesale and Retail. General Transferring (Motor Trucks)
Yard 18th and Santa Fe Ry. Warehouse Phone 702
611 Macdonald Ave., Phone 940 MRS. F. E. ADAMS, Prop.

PROFESSIONAL CARDS

DR. RAMAGE'S
Veterinary Hospital
26 Tenth st. All animals treated. Calls promptly answered. Office phone 1051. Res. phone 1006 W.

ATTORNEYS

Phone Richmond 631
H. J. WILDGRUBE
Attorney-at-Law
201-202 Pillow Bldg., Cor. 7th and Macdonald Ave.
Richmond, Cal.

Phone 484 Notary Public
C. A. CLARK
Attorney-at-Law
Corner Richmond and Washington Avenues. Richmond, Cal.

CONTRACTORS.

Telephone 754
S. C. ROGERS
Contractor Terrano
All Kinds Concrete Work and Cement Finishings; Sewering And Water Systems.
401 Chanslor Ave. Richmond, Cal.

Phone 1035
C. H. BROWN
Contracting Plasterer
Satisfactory Work Guaranteed on Every Job.
Estimates Promptly Made.
328 Seventh St., Richmond, Cal.

Phone 1042
J. N. LONG
Plastering Contractor
Estimates Furnished
Residence 327 Twenty-First St.
Richmond, Cal.

141 S. 14th St Phone 314
H. L. Penry
Brick Contractor and Builder
Estimates Furnished
Richmond, Cal.

EXPRESSING AND MOVING

EXPRESSING AND FURNITURE MOVING, FEED AND FUEL.
RICHMOND SUPPLY CO.
A. S. Whiteside. Robt. Dornan.
139 RICHMOND AVE.
Office Phone 31. Res. Phone 624W

C. J. LAMBRECHT
Dealer in
FEED AND FUEL
Office Phone 678J.
Yard Phone 204W

UNDERTAKERS.

J. G. CLARK & CO.
Funeral Director and Embalmer
Calls answered day and night. Elegantly fitted Chapel; auto service; lady assistant for women and children.
Telephone day or night, 598
1025 Fourth Street.

E. B. SMALLWOOD
Undertaker—Embalmer
Deputy Coroner
927 Macdonald Avenue—
119 Richmond Avenue.
Phone 113

BERT CURRY
Undertaker Embalmer
Parlors 143 Washington Avenue.
Day and Night Phone 429
Service Day or Night.

Phone Rich. 286.
JOHNSTON & PIERCE
Attorneys-at-Law
Paine Building
Richmond, Cal.

Labor produces all wealth why not labor enjoy it.

LABOR NEWS

"In unity th strength, u we stand d we fall."

STRIKERS WANT MORE THAN $1.80 FOR TEN-HOUR DAY

ROOSEVELT, N. J., Jan. 29.—Striking employes of the American Agricultural Chemican Company's plants voted unanimously to reject an ocer of $1.80 for a ten-hour day. This was 20 cents more than they were receiving when they walked out early this month. Reduction of wages from $2 to $1.60 a day was the cause of the strike.

The strikers adopted a resolution declaring the high cost of living made it impossible for them to get along on less than $2 a day.

PROF. FINDS POVERTY REASON! WE EAT TOO MUCH MEAT

NEW YORK, Jan. 29.—Dr. Chas. W. Eliot, president emeritus of Harvard University, was a witness today before the Federal commission which is investigating philanthropic foundations and the causes of industrial unrest. In the course of his examination, he said he believed that legislation providing for uniform minimum wage schedules and working hours was a bad thing.

"Conditions are different in all industries," he said. "What would be good for one body of workers would be bad for another."

One reason why workers found it so hard to make their wages go as far as they should, Dr. Eliot declared, was because "they bought and ate too much meat."

TERMINAL CHANGES WORK HARDSHIP ON R.R. EMPLOYES SAYS UNION HEAD

CHICAGO, Jan. 29.—Confiscation of the homes and savings of Western railroad employes through arbitrary action of company officials who suddenly transfer a terminal from one point to another, was illuminated during the last week in testimony offered by the Engineers' and Firemen's Brotherhoods in the railway wage arbitration proceedings.

In the words of Warren S. Stone, grand chief enfineer of the Brotherhood of Locomotive Engineers:

"If an official, by a stroke of the pen, in the interests of so-called economic operation, can destroy the homes and savings of the men, to say nothing of the hardships imposed by starting life over again under these condition. then the business demanding these sacrifices should bear the cost, and not the employes."

Besides the uprooting of home ties, the abandonment of residences, in many instances just completed and paid for, the testimony disclosed that engineers and firemen had often been compelled to transfer their families to lonely and desolate spots where there wer no convniences or imurovements.

Phone 765 Open all Night
THE GOLD MINE KITCHEN
Quick Service; Popular Prices
Good Food Well Cooked
517½ Macdonald Avenue
Frank Scarneo, Prop.

NOTICE UNION MEN

When purchasing look for the Union Store Card and demand the Clerks' monthly working card.

VACATION FOR WORKERS BILL

SACRAMENTO, Jan. 29.—An annual vacation of 15 days for all employes in the public service, laborers as well as clerks, is provided for in a bill introduced in the Legislature by State Senator Finn of San Francisco.

MAY PASS BILL OVER PRES. VETO

WASHINGTON, Jan. 29.—The House Immigration Committee voted today 8 to 3 to report the immigration bill, vetoed by President Wilson because of the literacy test provided for in it, back to the House with recommendation that it be repassed over the President's veto.

SOCIALIST IN LEGISLATURE WOULD PREVENT AIDING WAR

Lewis A. Spengler, Socialist, from Los Angeles, yesterday introduced a joint resolution calling upon the Congress and the President of the United States to seize all the food supplies and the funds and the railroads, the factories and every other source from which help to the nations at war might be secured.

The object is to stop the exportation of anything to the countries at war and to force Europe to stop fighting through lack of materials with which to fight and food to sustain the fighters.

Cut the cost of groceries by new Cash-Credit system. Golden Gate Grocery. 2-1m

Our Quality—the Best
Our Prices—the Lowest

Special--this week

FRESH DRESSED EASTERN CHICKENS, ROASTERS OR FRICASSEE ..... 25c lb
FRESH JALIFORNIA TURKEYS ..... 28c lb
ROAST SHOULDER YOUNG PORK ..... 15c lb
ROAST LEG YOUNG PORK ..... 18c lb
PORK CHOPS ..... 20c lb
LEG OF YEARLING LAMB ..... 18c lb
PRIME ROAST BEEF ..... 18c lb
PURE HOME MADE LARD ..... 15c lb
EASTERN SUGAR CURED HAMS ..... 21c lb
SUGAR CURED BACON ..... 25c lb

Fresh Fish Daily
LUDEWIG'S MARKETS

FRATERNAL ORGANIZATIONS

WOMEN OF WOODCRAFT—Log Cabin Circle No. 503 meets every first and third Tuesday afternoon at K. of P. Hall. Mrs. Anna B. Richards, Guardian Neighbor. Elfreeda Scott, Clerk.

PYTHIAN SISTERS—Contra Costa Temple, No. 113, meets every Saturday evening at Pythian Castle on Fifth street, near Macdonald. Marion Tubbs, M. E. C.; Jessie Percy, M. of R. and C.

MODERN WOODMEN — El Cerrito Camp No. 11622, Modern Woodmen of America, meets every Tuesday evening at Pillow Bldg., Seventh and Macdonald. F. E. Tiller, Consul. C. B. Evans, Clerk.

CIRCLE LADIES OF G. A. R.—Meet second and fourth Tuesday afternoons at 2 o'clock in Elks hall. President, Mrs. Mary B. Moyle; secretary, Mrs. Joella Bonham.

COL. JOHN STOTSENBURG CAMP No. 46, U. S. W. V., meets 2nd and 4th Thursday in W. O. W. Hall, cor. Seventh and Macdonald. C. A. Rodgers, Commander. S. B. Kurtz, Adjt.

BROTHERHOOD OF AMERICAN YEOMEN.—Olive Homestead No. 1106, Brotherhood of American Yeomen, meets in Pythian Castle every Thursday night at 8 p. m.

R. B. BRYANT, Foreman.

MATTIE J. HOUSE, Correspondent. 800 Macdonald; afternoons.

I. O. O. F. M. U.—Loyal Richmond Lodge No. 9278, meets every Tuesday night in Barnaman's Hall, Nineteenth street. F. Richard, Noble Grand. J. T. McCormac, Permanent Secretary.

KNIGHTS OF PYTHIAS — Richmond Lodge No. 13, meets every Friday evening at Pythian Castle. Visiting brothers are cordially invited to attend the meeting. J. A. Gregory, C. C.; A. S. Lilly, K. of R. & S.

ROYAL NEIGHBORS—Maple Camp No. 4027, Royal Neighbors of America. Meets every Friday afternoon at 2 o'clock at K. of P Hall. Visitors cordially welcome. Ella Bowman, Grace, Louise Wimer. Recorder, 643 S. Fifteenth street.

ODD FELLOWS—Eclipse Lodge No. 403, I. O. O. F., meets every Monday evennig at 8 o'clock at Pillow Bldg. Hall, corner Seventh and Macdonald ave. F. C. Lautenschlager, Noble Grand. E. G. Alexander, Secretary.

CEMENT WORKERS' LOCAL NO. 133, A. B. of C. W., meets second and fourth Wednesday evenings of each mmonth at 8 o'clock, at Labor Temple, Fourth street, near Macdonald ave. J. H. Duus, president.

Dave Hutchison, secretary.

REBEKAHS — Richmond Rebekah Lodge No. 206 meets first and third Thursdays in each month at Pillow building Hall, corner Seventh street and Macdonald avenue. Ruth L. Dyer, N. G. Margaret A. Shea, Recording Secretary.

INDEPENDENT ORDER OF FORESTERS—Richmond Court, No. 4940. Meets first and third Fridays of the month at Sequoia Hall. L. B. Hutchins, Chief Ranger. Miss Helen Fussell, Financial Secretary, 409 Macdonald avenue.

25c PER MONTH

THE DAILY NEWS TWENTY-FIVE CENTS PER MONTH BY CARRIER, 30 CENTS BY MAIL.

SUBSCRIBE TO THE DAILY NEWS TODAY, OR PASS THE COUPON BELOW TO SOME FRIEND.

THE DAILY NEWS IS THE ONLY PENNY PAPER IN THE EAST BAY CITIES. : : : :

IT IS THE PAPER OF THE WORKERS. : : : :

IF YOU ARE NOT A REGULAR SUBSCRIBER, CUT OUT THIS COUPON, FILL IT OUT AND SEND IT TO THE DAILY NEWS OFFICE WITH 25 CENTS. WE WILL START SENDING YOU THE PAPER THE NEXT MORNING. : : : :

1c Per Copy on the Street

CIRCULATION DEP'T.,
RICHMOND DAILY NEWS,
RICHMOND, CALIFORNIA

Gentlemen:

Enclosed find 25 cents for which please send me the Daily News for one month, starting immediately.

Name .....

Address .....

.....

Joe Knowles
"The Nature Man"
Richmond Theatre
SUNDAY JANUARY 31

LEFT TO RIGHT: PROF. T. T. WATERMAN, KNOWLES, P. KINSLEY AND PROF. C. L. EDWARDS.
KNOWLES IN KLAMATH FOREST.
FISHING IN INDIAN CREEK.

"The Italians" is now playing at the Richmond. The leading man is George Beban, who appears in the play for his first time in the moving picture world.

It is a picturesque play, combining the scenery and life of the historic and interesting Venice of the old world with the newer and more modern scenes of New York.

The rest of the program is unusually interesting, being a combination of comedy of the Keystone variety in "The Sea Nymph" and a dashing two-reel Western drama.

The biggest attraction which has come to the Richmond for a long time will be the appearance in person Sunday afternoon and evening of Joe Knowles, hero of the untamed wilderness, who went naked and alone into the northern wilds.

With Knowles will also appear his celebrated wrestling bear.

JAP MURDER WAS JUSTIFIABLE

At an inquest held in Concord on Thursday by Coroner C. L. Abbott, the jury rendered a verdict that T. Takaskata was killed by I. Iwanaga on December 31, and that the homicide was justifiable. Iwanaga acted in self-defense, stated the jury.

An inquest held the same day resulted in the verdict that Nicholas Merriman, who was found dead in his cabin near Concord on January 6, came to his death through natural causes.

LANG STARTS TO MOVE STOCK

A. C. Lang, the druggist, has started moving his stock from his old location in the Elks building to the new structure built especially for him on the Brown property on Macdonald avenue, between Sixth and Seventh. It will take several days before Lang gets his big stock in his new location. He has not yet announced the date of opening.

20 WANT U. S. MAIL CONTRACT

Twenty bids for the job of handling the mails between the stations and postoffice in this city were forwarded to the headquarters of the postmaster general in Washington yesterday by Postmaster S. P. Jenkins. The vacancy is the result of the resignation tendered two weeks ago by O. W. Aylward, who stated that he was unable to make any money out of his contract.

QUAKE PICTURES COMING TO PANTAGES

Alex Pantages, through his foreign agents, has been enabled to get the first motion pictures taken of the ecects of the earthquake in Italy. They will be shown at the Oakland Pantages theater starting Sunday afternoon's bill with the Pantages Road Show. The pictures show in detail the wreck of homes and public buildings, where thousands of lives were lost.

Subscribe for the News.

POPULAR BAKERY
AND COFFEE PARLOR
Qnality Bakery
417 MACDONALD AVENUE
Between Fourth and Fifth

STAR GRILL
720 Macdonald Ave.
HIGH CLASS RESTAURANT
El rak des Vent Place
MEALS INCLUDING BREAD, BUTTER AND COFFEE
20c AND UP.
Dinners prepared to order and delivered to homes
Phone 365

Subscribe for the DAILY NEWS 25c Per Month

Shopping

THE OLD-FASHIONED WOMAN DID HER OWN SHOPPING.

It was very inconvenient shopping, walking on foot with a basket on her arm, searching from store to store for bargains, not knowing WHAT she would find or WHERE she would find it.

BUT IT WAS WORTH WHILE.

For the old-fashioned woman managed to keep down the price of living by paying attention to the bargains, (and thus ENCOURAGING THE COMPETENT MERCHANTS able to produce bargains to distance their competitors.

The woman of TODAY can do her buying as carefully as did the "old-fashioned woman," and she can do it infinitely MORE COMFORTABLY.

Not for the merchants' sake, but FOR YOUR SAKE, WE URGE YOU TO DO CAREFUL SHOPPING IN THE ADVERTISING COLUMNS OF THE RICHMOND DAILY NEWS.

You need no longer walk from shop to shop, and from counter to counter, looking for what you want, and investigating prices.

THE COMPETENT MERCHANTS (those able and willing to give you bargains) PUT THE PRICES AND OPPORTUNITIES BEFOR YOU EVERY DAY IN THE COLUMNS OF THE "NEWS."

SANTA FE MAN INJURES HAND

When a heavy spring in a brake box of a freight car in the Santa Fe shops recoiled yesterday morning three fingers on the right hand of Joseph Ohryn were so badly mangled that amputation may be necessary. The injured man was removed to his home at 324 Standard avenue. The fingers were dressed by Dr. C. L. Abbott.

LATHING WORK STARTS ON HALL

Work of lathing the interior of Fire Hall No. 3 has been commenced. It will be rushed to completion. The building will be ready for occupancy late next month, if present plans are carried through.

The new Seagrave fire truck is expected to arrive in Richmond on April 1.

GIANT CO. ELECTS; STOCK CLIMBING

At the annual meeting of the Giant Consolidated Powder Company of Giant, J. P. Wallace was elected to succeed W. C. Peyton on the board of directors. There were no other changes. The stock of this company has been climbing for the last few days, which indicates that some one has had advance information of the annual earnings statement. The same thing happened last year, as it is the policy of the company to delay publication of its statement for some time after the annual meeting.

Subscribe for the Daily News.

Advertising is the opportunity of the merchant who knows how to use it.

MOORE GETS BIG FILL CONTRACT

L. D. Moore was yesterday awarded the contract for making the big fill across the marsh land approach to the Standard Oil Refinery by the firm of Chambers & Heafey. According to Engineer Chapman 10,000 yards of fill will be necessary to complete the work from the Standard avenue grammar schoo lout Castro street.

Moore will start on the filling work in the very near future.

Subscribe for THE NEWS.

You can turn most any old thing into money and get it out of your way by using classified ads. They are small but they certainly are big payers.

SOCIAL HAPPENINGS

"America" Brings Out Local Talent

The crowd of "first nighters" that witnessed the initial production of the Moose extravaganza, "America," in Lincoln auditorium last night, though not a large one, was an exceedingly appreciative one. Nearly all of the numbers were encored and the local talent actors, catching the spirit of the audience, outdid themselves in the interpretation of their parts.

The leading parts of king and first part were all excellently por- and Mrs. D. L. Coleman. A. C. Curwin played the part of Columbus to much applause, and A. Mulcahey convulsed the audience with his pranks as jester.

The Enchanted Isle, the Amazon March and the Indian scene in the first part wre ll excelelently portrayed.

The opening of the second scene, showing the Spanish court, was quite elaborate. Pretty Miss Myrtle Carey made the big hit of the evening in the singing of "Nobody Cares But You." She was much applauded.

I. O. O. F. Have Jolly Meeting For Friends

The Independent Order of Foresters enjoyed a jolly social time at their open meeting for friends and members in Moose Hall last night. Cards, dancing, music and refreshments made the evening one of much pleasure to those who attended.

The committee in charge of the opening evening last night has charge of the big class initiation which will be held in the hall next Friday night. It is composed of Miss Helen Fussell, Miss Grace Curry, Carl Stolker, Tom Krenzer and L. Hopkins.

On next Friday evening two crack drill teams, men and women of a large San Francisco lodge, will be present to solemnize the initiation of a large class that will be adopted.

Newlywed Banquet by Wesley Baraca Class Is Excellent Success

Probably the most successful social affair ever given by the Baraca class of the Wesley M. E. church, was the Newlywed banquet in honor of two absconding members of the class, who have forsaken the class of batchelors, namely Conn Bastin and J. M. Taylor. The two couples were the guests of honor at the banquet last night.

A finep rogram was rendered as follows: Solo, Minnie Smith; reading, Stella Shoemaker; solo, Rose Little; reading, Arthur Hornberg; solo, E. D. Cochrane; speech, C. J. Shepherd, class teacher.

Following the program a splendid banquet was enjoyed.

The following werep resent: Amanda Bloomquist, Ethel Kates, Edith Prouse, Laura Oakley, Madeline Meacham, Sibyl Rice, Rose Little, Glessner Chandler, Nina Woods, Emerson Garrard, C. E. Davidson, Russell Sharman, Mr. and Mrs. J. M. Taylor, Arthur Hornberg, Minnie Smith, Mary Smith, Ernest Kates, Howard Petersen, L. H. Hogan, M. K. Estes, R. N. Russell, Ad Bloomquist, J. E. Shurtz, Eva Hailes, Mortimer Walker, E. D. Cochrane, Myrtle Welsh, Myrtle Pearce, Nettie Whitesides, Hazel Fisher, Olive Conn, Fred Rhodes, Carrie Oakley, E. J. Sowell, F. G. Conn, Stella Shoemaker, Annie Smith, Mrs. W. A. Jones, class mother; H. W. Garrard, John Oliver, John Deadrich, Mable Irwin, Bessie Hailes, Vernon Welsh, R. M. Washburn, Mr. and Mrs. C. J. Shepherd, J. McCullen, Roy McCullen, Clara Higgins and William Hoskings.

William Hoskings was toastmaster of the evening and acted as toastmaster to the flow of oratory around the banquet table. As helpers Royce Washburn headed the banquet committee, and E. D. Cochrane and Emerson Garrard headed the program committee.

Colonial Tea Planned for Washington Day

The Ladies' Aid of the First Methodist church met at the home of Mrs. J. C. Bly on Montecito avenue yesterday afternoon. A short program was enjoyed and tea was served.

Plans were made for the "Colonial Tea" that the Aid will hold on Washington's Birthday in the church parlors.

Yesterday's meeting was in the nature of a reunion of a number of the older members of the church and thoroughly enjoyed by everybody.

POINT CHURCH CALLS SKINNER

Rev. S. K. Skinner, who has been pastor of the Baptist church at San Pablo until recently, has accepted a call to the pastorate of the First Baptist church o nthe west side. Rev. Skinner's pastorate will commence on February 7. On that day he will preach his first sermon to his new congregation.

Subscribe for the Daily News.

Some day you will get old and too feeble to work. You will have lots of time to read, and if you wish to be sure of having good eyesight then, you must begin to take proper precautions NOW. Get your eyes examined today by Dr. C. R. Blake, 704 Macdonald avenue, at Seventh, Richmond, Cal. Adv.

Feb. 3—Whist party by Onetah Council, D. of P., in Pythian Castle.

Advertising is business—
Advertising makes business

Quartette Obtained For R. R. Event

Next Monday night the C. A. C. Quartette of Oregon will entertain the employes of the Santa Fe Railroad in the reading rooms. The doors will be thrown open at 7:45 p. m. The entertainment will start at 8 o'clock.

The C. A. C. Quartette, which comes highly recommended, is composed of the following: L. Ross, H. W. Russell, G. R. Thomas and F. W. Greene.

1915 Club Plan Dance

Mrs. J. Huston and Mrs. O. C. Staley compose a committee from the 1915 Club, who are arranging the details for the next dance of the club to be given in Polytechnic Hall on the night of Feb. 9. The music will be furnished by McRacken's orchestra.

Celebrates His Birthday

At a birthday party given at his home at 124 Fifteenth street, on Thursday afternoon, Thomas Poage, son of Mr. and Mrs. A. H. Poage, entertained a number of his friends. Included in the party were Ray Larrabee, Dorian Bradley and Newton McCormick.

Cut the cost of groceries by new Cash-Credit system. Golden Gate Grocery. 2-1m

HERMANN LODGE TO ATTEND S. F. MASQUE BALL

Brunhilde Lodge, Hermann Sisters, will attend the monster masquerade ball given in the municipal auditorium in San Francisco Feb. 6. All of the Hermann Sons and Sisters lodges about the bay will combine in the big affair.

About a week after the big ball the local lodge plans to give a masquerade ball in Richmond. A committee to choose a hall and fix a date is composed of Mrs. E. Neu Mrs. M. Aichinger, Mrs. Zeb Knott and Mrs. E. Mews.

SIX DOGS MEET DOOM AT POUND

Six dogs, whose owners failed to call at the pound for them within the time limit set by Poundmaster Smith, were put to death by that official yesterday afternoon. Smith's latest approved method of sending the canines to dog's heaven worked like a charm.

Smith has nearly twenty dogs in the pound at the present time, and unless some owners call to get their pets Smith and his deputy, Frank Meader, will act in the role of executioners again in a few days.

The merchant will be glad to give you the kind of Trading Stamps you want. Tell him you want the American Stamps. Adv.

Subscribe for the News.

Staple and Fancy
GROCERIES
LOWEST CASH PRICES
Fischer's Cash Grocery
FOURTH & MACDONALD AVE.
PHONE 125

Your
Sunday Dinner
will not be complete without some of the good things from our store.
Pickles, all kinds; green and ripe Olives, Raisins, Currants, Citron, etc.; Cranberries, Celery, Lettuce, Cauliflower, Catsup, Oranges, Apples, Bananas, Grapefruit, Grapes, Sweet Potatoes, etc.
Golden Gate Grocery
TELEPHONE RICHMOND 83
EIGHTH AND MACDONALD

For quality and price Knust's shoes can't be beat. Watch him grow, 1115 Macdonald. 2-17-tf adv.

HAVE YOUR SUIT CLEANED AND PRESSED
At BLACK'S
PARISIAN DYE WORKS
Goods called for and delivered.
Phone 723. 420 Sixth St.

Elizabeth
The Living Doll
Smallest Entertainer on Earth.

Age 21 Years
Weight 27 lbs.
Height 32 inches
Speaks Six Languages
Brightest, best formed and best looking Liliputian on Earth.
Will Show At
Vim Theatre
Richmond, Jan. 26-31
Admission Reduced to 10c.

Richmond Theatre
TODAY AND TOMORROW.
New York Motion Picture Co.
Presents George Beban in
"THE ITALIAN"
Also a Two-Reel Special Keystone,
With Mabel Normand as the
"THE SEA NYMPTH"

. . . MONEY SAVED IS MONEY EARNED . . .
We Save You 25%
M. J. O'Looney Co., Inc.
QUALITY GROCERS
Branch Stores in San Francisco
New Store 1217 Macdonald Ave.
Phone 467

19 lbs Best Gran. Sugar....$1.00	20 lbs River Potatoes....25c
3 lbs Fancy Blend Coffee....50c	10 lbs Best Potatoes....25c
East. Sugar Cured Hams, lb....17c	6 large cans Tomato Sauce....25c
East. Sugar Cured Picnic Hams, lb....12½c	3 cans Good Corn....25c
Fancy Cal. Cream Cheese, lb....15c	3 cans Best Main Corn, any brand....25c
Sugar Cured Bacon, lb....20c	Best Red Salmon, can....15c
Best Eastern Bacon, lb....27c	3 cans Alaska Pink Salmon....25c
Fresh Ranch Eggs, doz....30c	25c can Asparagus Today....15c
Good Eastern Eggs, doz....20c	25c cans Peaches....10c
Best Butter, 2 lb Square....65c	3 lbs Special Bayo Beans....25c
Good Creamery Butter, sq. 30-35c	3 lbs Pink Beans or White....25c
5 lbs Good Prunes....25c	5 lbs Long Grain Rice....25c
3 lbs Fancy Prunes....25c	7 lbs Good Rice....25c
2 lbs Best Prunes....25c	3 lbs Fncy Head Carolina Rice....25c
2 lbs Fancy Dry Apricots....25c	Good Black Tea, lb....20c
4 lbs Fancy Dry Peaches....25c	Best Tea, any flavor, reg. 75c value, lb....50c
4 lbs Fancy Black Figs....25c	Lipton's Best Yellow Label Tea, lb....60c
3 lbs Codfish....25c	7 lbs Tapioca or Sago....25c
4 lbs Macaroni Spaghetti, etc....25c	5 lb can Baking Powder, reg. 80c....60c
3 reg 15c cns Sliced Pineapple....35c	5 lbs Barley....25c
Reg. 25c can Sliced Pineapple....15c	5 lbs Rolled Wheat....25c
11 bars Bleaching Soap....25c	5 lbs Extra Cream Rolled Oats....25c
7 bars Best Soap....25c	5 lbs Bulk Starch....25c
6 bars Naphtha, Big Ox, Borax, etc....25c	6 pkgs Corn Starch or Gloss Starch....25c
2 cans Old Dutch Cleanser....15c	7 cans Eagle Milk....$1.00
2 cans Hoosier's, Alpine, Mt. Vernon, etc. Milk....15c	16c bottles Salad Oil....25c
3 cans Campbell's Van Camp Beans....25c	25c bottle Snyder's Catsup....20c
3 cans Campbell's, Van Camp Soup....25c	15c cans Log Cabin Syrup....25c
Good Juicy Oranges, doz....15c	15c cans Cocoa....10c
Best Juicy Lemons, doz....10c	Rumford's H Crescent Baking Powder, lb can....25c
FLOUR SPECIAL	Best Pure Olive Oil, quart can....60c
Good Bread Flour, 50-lb sk....$1.40	

All our goods are guaranteed to give satisfaction or your money cheerfully refunded. We carry all the best brands, which are guaranteed to us by the manufacturer. That is why we are able to protect our patrons. Our prices are right, and goods are the best. We can save you 25 per cent in your grocery bill. A trial order will convince you.
All orders shipped or delivered free of charge. Phone 467.

GET THAT CHICKEN HOUSE
Ready for Spring Chicks. See Us for Prices.
Richmond Lumber Co., Inc.
Victor W. Brown, Mgr. Phone 49
Yards and Office, Opp. S. P. Depot.

L. CASON LEE HOWARD
PALACE BARBER SHOP
BATHS HOT AND COLD
FINEST SHOP IN THE COUNTY. 516 MACDONALD

DO YOU WANT
A Player Piano or Piano
COME AND HEAR THE CABLE-NELSON PLAYER BEFORE BUYING
PRICES RIGHT
STYLE and QUALITY
NONE BETTER
Large Assortment of Player Piano Music.
E. P. La Selle
322 SIXTH STREET
Next to Postoffice.

Special for Saturday Only
36 inch Window Scrim
Per Yard 10c
MEET ME AT THE FAIR DEPARTMENT STORE
KELLY & OLNEY
325-327 Macdonald Ave. Phone Richmond 811 Richmond, Cal.

Bad Checks, Drafts Accounts Wages Can Be Collected No Collection No Charge Expert Secret Service The Federal Detective Service 300 Macdonald Avenue

SPORTS

LUCE ARGUES SALARY LIMIT

NEW STATE LEAGUE MUST PROCEED CAUTIOUSLY AND PROFIT BY MISTAKES MADE IN PAST

One thing is essential to the success of the California State League. That thing is that there should be a weekly salary limit, affecting every club in the league. This limit, in the first place, should be a reasonable one, and should be absolutely adhered to by every manager in the State League.

A big fine should be plastered on every manager who breaks the salary limit. Each manager would doubtless live up to the agreement, but to make it all the stronger there should be a penalty for violation of the rule.

Bill Luce, manager of the Richmond Elks, is strong for the salary limit proposition. Luce goes as far as to declare that the ultimate success of the league depends on keeping the salaries down.

More leagues, both independent and under the wing of organized ball, than you can count and your fingers and toes have hit financial shoals by paying too much money to star players while the fans would be just as well satisfied with seeing a few more home guards in the lineups.

The old California State League, in which Schroeder, McNemony and Steffani, were interested, was a huge success, until Stockton and Sacramento went sky high on paying salaries, and started importing big league stars of the caliber of Hal Chase. Towns like San Jose, Alameda and Fresno, where the patronage was not as good as in Sacramento and Stockton, could not raise the money to pay for the importation of stars. The result was that the league blew up, and all the club owners lost money.

The Trolley League, the fastest independent organization since old State League days, had a $120 weekly salary limit during the first year of its existence. At the end of the first season all the clubs broke even.

At the beginning of the second year of the life of the league, which was last year, the limit was raised to $200 weekly. This spilled the beans. The various Trolley magnates engaged in a mad scramble for Coast League talent. The league quit the middle of last season with Marysville and Colusa, two of the strongest towns on the circuit, over a thousand dollars apiece in the hole.

The experience of the old State League and the Trolley League has been the experience of scores of other small leagues n the country.

The new State League should profit by past mistakes. If it is up to Bill Luce, there will sure enough be a salary limit that each manager will have to live up to.

JACK KEARNS, MANAGER OF "FIGHTING BILLY" MURRAY, PRIDE OF PETALUMA, MANAGES TO KEEP HIS SCRAPPER VERY MUCH IN THE LIMELIGHT ALL THE TIME. KEARNS IS A PUBLICITY FIEND. IN BOOSTING HIS BATTLER KEARNS DOES NOT ALWAYS STICK CLOSE TO FACTS.

* * *

If the Elks are going to get any practice at all in preparation for the game with St. Mary's College and the Oakland Coasters, the rain had better lay off right now. It will take at least ten days for "Lake Luce" to properly dry off.

* * *

Globules of joy permeate the atmosphere. Magnate Luce definitely promised us to buy us that long delayed drink. O'Hara isn't included in the invitation, either.

* * *

Cliff Blankenship is coming in for a panning from the San Francisco newspapers for going East looking for recruits for his Mormons. Blankenship has been in the game long enough to know that there are hundreds of bushers right in this territory who can make an awful bid for a regular place on his club.

* * *

All of the baseball magnates will have a hundred and one propositions to bring up at the next regular league meeting to be held in Stockton a week from Sunday. This work of forming a league and satisfying all the managers from the various towns represented, is a whole lot harder than talking from San Francisco to New York over a telephone.

* * *

Otto Dietrich is another local baseball fan who will welcome the advent of the local 1915 season. Dietrich has been fatally bitten by the baseball bug.

* * *

Clarence Scruggs, former Oakland Coast Leaguer, and Bill Meader, former Napa infielder, have formed a partnership and have applied for a saloon license in Oroville, which recently went "wet." Both men are well known in Richmond, having played here in years gone by.

SPORTING GOULASH

"Lake Luce," formerly known as the First street grounds, has become much larger during the past 24 hours.

We don't know what they think in the East, but it is a fact that the rank and file of fandom on the coast is with the Federal League in the desperate fight the outlaw circuit is waging against the Americans and Nationals. Why should the magnates behind the National and American League clubs have the monopoly on baseball in this country?

* * *

Last season it was prophesied that the Federal League would never start in 1915. It appears that the outlaw circuit will be stronger than ever this season.

* * *

"Midget" Childs stated yesterday that he is in perfect condition. Childs gets a workout every day that it does not rain. St. Mary's usually plays a double-header on Saturday and Sunday.

* * *

Baseball fans in the Imperial Valley have been seeing the fastest kind of ball all winter. The personnel of the six clubs in the league is made up entirely of major and Coast leaguers. After a taste of big league ball, a crowd of bushers would have an awful time satisfying the baseball cravings of the Southern California fans.

"DUTCH" LEONARD NOW IN SHAPE TO PITCH

OAKLAND, July 29.—Dutch Leonard, the sensational St. Mary's pitcher, who led the American League last season as a member of the Red Sox, has arrived here. He failed to get Eddie Burns' letter notifying him of the postponement of the benefit game for Charley Swain, and was prepared to go into the box next Sunday. However, he will stay around until February 7, the date of the game, and the fans will be given a treat to see the crack left-hander in action.

Although League President Lou Schroeder draws his salary from a San Francisco sporting goods house, he is not trying to foist his ball on the State League as the official ball. Schroeder has stated that the league wants the best ball obtainable at lowest prices. He has been instructed to communicate with all the firms manufacturing baseballs to find out what terms they are willing to offer the league.

SEATON'S EX-RECEIVER HERE

Tommy Summers, one of the best ball players ever developed in Richmond, is hre from El Segundo on an extended visit. Summers claims he is in first class shape, and that he plans to get out and exercise his soup bone as soon as the weather will permit.

Summers is the man who is responsible for the success of Tommy Seaton, Richmond boy, who was one of the leading horlers of the Federal Leaghe, as much as anyone. Summers caught Seaton when the latter was pitching busn ball in this neck of the woods. Although Summers modestly declines to take any credit for his former battery mate's present diamond greatness, it is a known fact to the old guard of fans left around the city, that the foundation of Seaton's baseball education was laid when Summers was catching him.

Summers has not made his plans for the immediate future. Bill Luce stated yesterday that he was one of the best bush catchers he ever gave the twice or three times over.

SACRAMENTO HAD BETTER HURRY IF IT WANTS TO GET INTO THE STATE LEAGUE

Sacramento's entrance into the State League is still very much in doubt. Hardly a line has appeared in the Sacramento papers about the Capital City having a club in the new league. It appears at this writing that Lou Schroeder was a little too optimistic in being so sure of Sacramento's entrance.

The Sacramento papers have been peculiarly diffident about giving the new league any publicity, adverse or favorable. The reason for this no one knows.

Up in Sacramento they are now forming what is called the "Sacramento City Elimination League." The sporting writers of two of the dailies and Charles Doyle and Charles Graham are on the committee to draw up a schedule for the Elimination League.

The State League magnates do not propose to allow the Capital City baseballers to keep them in the dark regarding their stand much longer. At the meeting to be held in Stockton a week from Sunday, there will be a grand show down. Sacramento has either got to come through and agree to get in the league then or stay out of it entirely.

Things have shaped up in such a way of late that Sacramento's entrance into the league is not necessary to make the league a success. The entrance of Modesto, furnishing a formidable near at home rival for Stockton, makes it possible to leave Sacramento out without hurting the league.

Doyle and Fred Boltano are supposed to be at work straightening out the tangle that has arisen over the acquiring of the Coast League grounds for the season of 1915. They have made no definite report as yet.

The State League magnates are getting tired of waiting on Sacramento. The up-river town will have to say something definite very soon.

It is a cinch that Sacramento's failure to come into the league fold will not disrupt the league. There are too many other good baseball towns in the state of California.

Let Sacramento have its Elimination League. It will not be taken seriously by the home fans, and you can wager your last jitney on that.

It is but natural that fans should want the fastest baseball available. Coast League ball is admittedly the fastest on the Pacific Coast. The Coast Leaguers made a grave mistake when they transferred their franchise from Sacramento to Salt Lake.

Sacramento fans will eventually demand the best they can get outside of Coast League circles. Certainly that is not a city league. It is the State League.

If Graham, Doyle and Boltano do not get in the new league now while there is a chance, they will be roasted by the Sacramento fans at a time in the near future when it is too late to affiliate.

Subscribe for the Daily News.

RICHMOND IN REVIEW

TO THE tune of.
THAT GREAT war ballad.
"NOBODY home.
IN THE dark everybody's.
DOING it."
AS follows.
"I'M A nut.
"I'M A nut.
"I'M A knut.
"OH
"NOBODY'S doing it.
"DOING it.
"DOING it.
"BUT I'M tired of work.
"TIRED of work.
(AWFUL) TIRED of work.
"AND I DON'T want to shirk.
"MY work."
HOW'S that?
REALLY, what is troubling.
ME is.
I WANT A VACATION!!!
I LOVE this rain.
I WAS born.
AND raised.
IN Egypt.
WHERE rain.
IS AS scarce.
AS LODGES in Richmond.
WHICH is not.
A FORCEFUL simile.
—whatever that is—
BUT I want to get away.
FROM THIS tyrant.
OF AN editor.
SAY, DO you know.
THAT EVERY time.
I WANT to enjoy.
THE rain.
BY TAKING off my.
HAT AND standing.
UNDER the eaves.
AND LET limpill lumps.
OF lain.
PATTER ON my pate.
HE HOOKS me.
BY THE kneck.
AND TAKES me inside.
AND SO when I.
SAW A rain schedule.
THAT said:
RICHMOND 4. inches.
BARSTOW 44.0 inches.
A GREAT yearning.
FOR A vacation.
CAME over me.
AND while I.
LIVE and roast.
GET ROASTED and.
HOOKED here.
IN BARSTOW.
I COULD be getting.
LOTS OF rain.
NO, NOT LOTS of rain.
I MEAN buckets of rain.
THERE'S plenty of.
LOTS FULL of rain.
HERE IN Richmond.
LOOK along.
ONETH, TWOOTH.
THREETH and FOURTH.
STREETS if you.
DON'T believe me.
FOR IT'S so.
AND having said.
NOTHING I wish.
TO END by saying.
"GENTLE readeresses.
"FLOOD THE editor.
"WITH PINK scented.
"LOVELY letters.
"ASKING FOR a brain rest.
"FOR ME.
"AND I want it.
"IMMEDIATELY.
"CAUSE rain.
MAY stop.
"IN BARSTOW."
I THANK YOU.

Pat Bohen, Napa moundsman, has told friends that he will not be a member of the Athletics this season. Several Coast League magnates are said to be angling for Bohen's services. Last year Philadelphia farmed Bohen out to the Tri-State League. He is anxious to play on the coast this ssason. He was with the Oakland club under the management of Wolverton, and there is a possibility that the Gray Eagle will give him a chance to show what he has.

Milk, Cream and Butter

The kind that brings us permanent patronage.

GOLDEN GATE CREAMERY
220 RICHMOND AVENUE
Phone 198

THE EMERALD POOL HALL

527 Macdonald Ave. Phone 842.
Basement La Selle Bldg.
Has Been Taken Over By
W. S. TUCKER

The Hall opened for business under the new management last night. Nothing but gentlemen's patronage solicited.

MINORS OR HOODLUMS WILL NOT BE ALLOWED TO PATRONIZE THE PLACE HEREAFTER.

Grand Canyon Chateau

Phone 44 J 3 EAST RICHMOND
Robt. Warner, Mgr.

Meals Served a la Carte
DINNER PARTIES
A Specialty
(arranged by phone)

High Class Entertainment and Dancing

SCOOP THE CUB REPORTER Comparatively Speaking, Scoop Is For Muddy Trenches By "HOP"

HIGH SCHOOL NOTES

BY SCOOP

LOWERS COME OUT ON TOP IN B. B. GAME WITH UPPERS

The Lower classmen came out on top of the Upper classmen in the big basketball game in the hi gym last night. The game was a fast, snappy one, and the score of 21 to 18 in favor of the young ones was not decided until the last minute of play. In fact the Upper classmen were leading throughout the first half and over half of the second half, but a few timely baskets by Jones and Cain changed the tune of the one hundred and fifty rooters who attended the game. "Ping" Donnelly gave excellent satisfaction as referee.

The teams lined up as follows:

Uppers—Cameron and Cox, forwards; McAllister, center; Greathouse and Anderson, guards.

Lowers—Cain and Jones, forwards; Parker, center; Marcolla and Walters, guards.

An hour and a quarter of dancing to good music furnished by the high school orchestra, finished off the evening.

BALL PLAYERS ARE PRACTICING DAILY

Baseball practice continues daily. The noon time is busily spent out on Twenty-second street limbering up arms, getting pickups and high ones.

Cap McCann is out among them every day and has no easy job deciding his probable men, on account of the wealth of material that is out for the various positions.

No word of acceptance has been received from the Deaf and Dumb school of Berkeley for a game to be played in Berkeley tomorrow.

The baseball season in the C. A. C. A. A. league opens a week from today. Cap McCann is confident of having his men on the field in midseason form by February 6, on which day the locals will meet the Centerville nine.

$2.50 Glasses

A Written Guarantee of Satisfaction With Every Pair of Glasses.

GE SHEED EXPERT OPTICIAN WITH

COMMUNITY DRUG CO.

Cor. Fourth st. and Macdonald av.

PIN COMPETITION WILL CLOSE MONDAY

Entries for the high school pin contest will close Monday evening. Thirty pins, from Richmond to New York manufacture, have been received by the committee and will enter the competition on Tuesday.

All pins will be handled through local jewelers and almost all of them have submitted samples.

The committee in charge is composed of: Charles Parker, Helen Cowan, Holloway Jones, Ruth Adair, Lawrence Cameron, Meta Ludewig, Hazel Kilmer and William Stewart (chairman).

HAYWARD STUDENTS IN NEED OF GYMNASIUM

HAYWARD, Jan. 29.—While students of the Hayward Union high are awaiting the building of a gymnasium, they are getting behind in their athletic training. During the rainy season both the young men and young women athletes are handicapped for want of a gymnasium.

The girls' basketball team played a game with Miss Ransome's academy in Oakland Wednesday, losing to the score of 8 to 31. They blame their defeat to the lack of proper facilities for basketball training.

TRAIN IS DELAYED

Because of a washout a short distance this side of Bakersfield, Southern Pacific train No. 49, due to arrive in Richmond at 11:45 a. m., did not reach here until 3 o'clock yesterday afternoon.

The most popular thing in Richmond is the American Stamp. Do you save them? Adv.

A GOOGD THING BEFORE BREAKFAST

Take a glance at the classified columns of the Daily News. There you will find some good bargains.

TAXI

Phone 344

CARS FOR HIRE AT ALL TIMES. OUR EQUIPMENT MEETS THE REQUIREMENTS OF ANY BUSINESS OR SOCIAL OCCASION.

Richmond Garage

201 Macdonald Avenue

All Night Service

Ford Agents

CLASSIFIED

CLASSIFIED RATES.

1 Time—6c per line per day.
2 Times—5c per line per day.
1 Week—4c per line per day.
2 Weeks—3c per line per day.
1 Month—2c per line per day.
Special rates on contracts.

FOR RENT

FOUR residence lots in Pullman; sacrifice for cash and one Boulevard lot at cost. F. W. Enos, Dixon, Cal. 5-1t

FOR RENT—5-room modern cottage. Inquire 428 Fourth. 5-3t

FOR RENT—Four-room modern cottage; price $15. 621 18th st. 156-3t

FOR RENT—Four-room modern house, 414 S. Eighth st. 155-6t

FOR RENT—Modern 3-room apts., completely furnished; The Tamalpais, 445 N. Second st.; rates reasonable. 154-1m

FOR RENT—Three rooms, modern, for light housekeeping. 125 Second st. 154-6t

ONE 5-room house, $18 per month; high and dry. Inquire at 480 Sixth st. Phone 723. 152-6t

FOR SALE.

15-ROOM hotel, completely furnished and all full; $550 for immediate sale. See Lester & Plate. 156-tf

FOR SALE—4-room modern cottage, 1½ lots; street work paid; Chanslor ave.; price $1300; easy terms.

If you are looking for a ranch, see us, as we have some bargains in small and large ranches.

Let us write your insurance. We have some of the best companies on earth. Don't be without insurance, as you never can tell when a fire will take place. CONN BROS., 610 Macdonald ave. Phone 687. 138-tf

CALL

Jimmie Arnold

FOR

TAXI

ALWAYS READY

PHONES

708 or 856

Stand Hotel Richmond, 1214 Macdonald Ave.

FIRE ALARM BOXES

5. Santa Fe Depot.
6. Second St. and Macdonald Ave.
7. Fourth St. and Macdonald Ave.
8. Sixth St. and Macdonald Ave.
9. Eighth St. and Macdonald Ave.
12. Tenth St. and Macdonald Ave.
13. Twelfth St. and Macdonald Av.
14. Fourteenth and Macdonald Av.
15. Sixteenth and Macdonald Ave.
16. Twentieth and Macdonald Ave.
17. Twenty-third and Macdonald.
21. Washington and Standard Sts.
23. Cottage and Santa Fe.
24. Richmond Ave and Castro.
26. Richmond Ave and Alvarado.
213. Golden Gate and Clarence Sts.
213. Morgan and Vaca Streets.
216. Golden Gate betweene Marine and Lincoln.
231. Standard and Clarence Aves.
232. Washington and Scenic.
241. Tunnel and Scenic.
251. Richmond and Tunnel.
31. Third and Ohio.
32. Sixth and Ohio.
34. Eighth and Virginia.
35. Thirteenth and Main.
312. Tenth and Ohio.
313. Twelfth and Chanslor
314. Fourteenth and Potrero.
315. Seventh and Chanslor.
321. Ninth and Bissell.
41. Barrett and Ashland Ave.
412. Fourteenth and Barrett Streets.
324. Third and Bissel Ave.
316. Twenty-first and Chanslor.
62. Bay View Ave. and San Pablo.
421. Tenth and Clinton.
42. Nevin and First St.
431. Sixth and Ripley.
432. Third and Ripley Streets.
434. Sixth and Pennsylvania.
51. Barrett and Eighteenth Streets.
63. Bay St. and Pullman Ave.
64. Cutting Blvd. and Pullman Av.
65. South Street and Fulton.
71. E. 28th Street and Cutting Blv.
43. Eighth and Barrett Streets.
52. Clinton and 17th Streets.
61. Stege School.

The Daily News will run "Situation Wanted" ads. of 3 lines for 3 days for 15 cents.

FOR SALE—Six-room house and store building; lot 41x112 ft. on Sixth st., next to Postoffice. See owner, 324 Sixth st. 149-1m

FOR SALE—Belgian and Flemish rabbits. F. J. White, County Line. Phone Berkeley 7703. 5-3t

FOR SALE, cheap—Two lots on Barrett ave., bet. 11th and 13th st. See owner, 621 Fifth st. 150-1m

FOR SALE—Modern house, just finished; 5 rooms, bath. Call 668 Fifteenth st. 155-3t

FOR SALE—House and two lots on Seventh st., cheap. For information see owner, 24 Seventh st. 155-6t

FOR SALE—Household furniture and rugs; almost new. 127 North Fifth st. 154-3t

FOR SALE—Leather go-cart, in good condition; price reasonable. Phone 849 W. Call 644 22nd st. 154-3t

LOST AND FOUND.

LOST—Few days ago in Richmond, an opened letter containing paper money and receipts, addressed to C. F. Rice, 422 14th st., Richmond. Finder return to above address, or Daily News office; reward. 155-1t

LOST—Green Jade Beetle; part of watch fob; lost about Jan. 14 on Macdonald ave. Finder return to Daily News; reward. 153-6t

MISCELLANEOUS

FOR RENT—6-room modern house, north side Macdonald on Eighth st. car line; 3 blocks to town; corner. Inquire 528 Fifth. 5-6t

FOR TRADE—Two Tenth st. lots; value $1600, for good auto. J. N., box 474, Pt. Richmond. 4-3t

WANTED—Two furnished rooms in private family for gentleman and son; home comforts; reasonable. Box 268, Daily News. 3-6t

WILL exchange cor. lot and house for unimproved property. What have you? Address Daily News, A. F. N. 154-6t

THE W. C. T. U. of Richmond would like to assist any girl that needs help who will either write or come to see Mrs. G. Wallin, 684 Fifteenth st., Richmond. 120-tf

HORSES boarded $18 per mo., with delivery; with hay only, $15 per mo.; stable and feed, without care, $10 per mo. Sanitary Stables. Box 100, Daily News office. 139-tf

SITUATIONS WANTED.

LADY wants position as bookkeeper or cashier; has good references. 428 C st., Richmond. Phone Richmond 75. 155-1t

LADY wants housekeeping in the country. Address Daily News, Box 251. 155-1t

ADS ARE POPULAR READING.

A newspaper's information als so varied it contains news to suit everyone. Some years ago a person who read the ads in a newspaper or magazine was considered odd, and it is true the ads were crude, the articles advertised often being out of season or of a style and texture entirely out of fashion. But now it is different. Advertising furnishes the most interesting reading matter in the newspaper. It is instructive, teaching the public how to reduce the cost of living and at the same time get the best standard goods.

Union men, we are all doing it, sending out suits to Mayer's American Cleaning Co. to be cleaned, pressed or repaired. Phone 452. 1116 Macdonald ave. 8-17-tf—Adv.

The circle of homes reached by the Richmond Daily News is constantly widening and the loyalty between its readers and advertisers is growing stronger every day.

Subscribe for the Daily News.

Harbor Creamery Co.

512 Macdonald Avenue. Phone 703

WE ARE SPECIALISTS IN MILK AND SWEET CREAM

Butter and Ranch Eggs

BRANCH 148 Washington Avenue. Point Richmond

Ready Cooked Dishes

FOR YOUR NEXT MEAL.

Having that Home Made Taste and Home Made Look

PREPARED FROM PUREST PRODUCTS BY ONE WHO TAKES JOY IN HER WORK.

B. McWHORTER

FANCY AND STAPLE GROCER

Phone 105 147 Richmond Ave.

Pen Paralysis! Have you got it?

NO, we do not mean merely paralysis of the fingers. We mean another kind of paralysis far more serious; the kind that paralyzes the pen writer—not sometimes but *always*.

Pen writing in this age means needless time waste, needless labor waste, needless fatigue. Every one who continues to write with the pen in this day of the typewriter is placing himself under a heavy time and labor handicap, a handicap which means partial paralysis of all his energies.

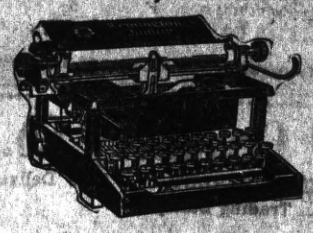

The cure for pen paralysis, the new and certain cure, is the

Remington JUNIOR Typewriter

The Remington Junior is the very latest thing in typewriters. Its name tells you what it is. It is a Remington Typewriter, the newest Remington product, as swift and durable and reliable as any Remington, but smaller, lighter, simpler and more portable than the standard Remington models. It is built on purpose for the home, the traveler, the doctor, the clergyman, the farmer, the retailer—for *everyone who needs a small, compact typewriter for the simpler uses like manuscript and letter writing*. Just the machine for which you have been waiting.

The price of the Remington Junior is $50.00, cash with order. *For $55.00 we will sell you a Remington Junior on terms of $5.00 down and $5.00 a month.* Cut out the attached coupon and send it to us with $5.00 in cash, check or money order, and we will send the machine.

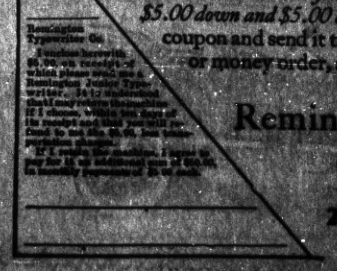

Remington Typewriter Company

276 Bush Street

San Francisco, Cal

A Good Habit, Saving Money

The habit of thrift is the BEST of good habits.

The mere fact that you can practice self-denial and save money is proof in itself that you are industrious, intelligent and have that self-mastery that makes for strong, efficient character.

This strong Bank encourages you to save money. Savings Certificates in amounts of $50 and $100 are issued by this Bank and sold on the easy payment plan of $1 or $2 a week for 50 weeks, and the BANK MAKES THE FIRST PAYMENT FOR YOU.

You should investigate this popular savings plan. There is no surer, safer way to accumulate $50 or $100, and eventually larger sums.

Richmond Savings Bank

SAVINGS LOCATED WITH FIRST NATIONAL BANK
Sixth and Macdonald.

Let Go That 4% Money for 12%

Two Lots and two Cottages, one three-room and one five-room, bringing in $27 per month and netting OVER 12 per cent net. Price $2350 and some terms at that. This is for this week only.

One Lot on Twenty-first street; strvte work done and paid for. Price $550 cash.

Two Lots on Chanslor avenue; street work included in price. Price $1200 and on your own terms. Street work on these lots amounted to $365.25.

LESTER & PLATE

REAL ESTATE, INSURANCE AND NOTARIES
608 MACDONALD AVE. Phone 170.

ZEB KNOTT, Contract Painter

SIGN AND HOUSE PAINTING, PAPER HANGING AND TINTING.
319 Seventh street.
Agent for SHERWIN-WILLIAMS PAINT, "Covers the Earth"

Richmond Creamery Co.

Phone 505 325 SEVENTH STREET Free Delivery
American Trading Stamps.

Fresh Milk and Cream Delivered Twice Daily
Finest Creamery Butter, Ranch Eggs
Trial Solicited

IMPERIAL RESTAURANT

For Ladies and Gentlemen
Excellent Cuisine and First-Class Service at Popular Prices
Short Cakes a Specialty. Fresh Eastern Oysters for Family Trade.
"Special" Sunday French Dinner, with Wine, $1.00
M. Dabovich, Prop. Phone Richmond 870
MACDONALD AVE. at Fifth Street

FORD
The Universal Car

TOURING CAR	$565.00
ROADSTER	$515.00
CHASSIS	$485.00

F. O. B. RICHMOND. ALL CARS FULLY EQUIPPED.

SOLD AT THE

RichmondGarage

By NOBLE & BROWN, Licensed Dealers.

DAY AND NIGHT SERVICE AND REPAIRING. AUTOS FOR HIRE AT ALL TIMES. PRICES RIGHT.

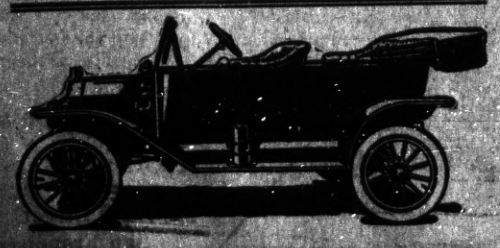

HOLD MEETING TOMORROW FOR NEW CHURCH

Tomorrow the Congregational Church Council will meet at Barnaman Hall at 2 p. m. At that time it is proposed to reorganize the church society, which was organized here for the first time last Wednesday night. The services Sunday will be attended by leading Congregational divines from pulpits on the east side of the bay.

Rev. A. W. Palmer, well known author and preacher, will deliver the discourse. The charge to the new church will be given by Dr. Brooks of the First Congregational church of Berkeley. Ohter jastors are expected to take part in the ceremonies of the day.

The church choir of twelve, with Mrs. H. L. Shannon as chorister, will render several musical selections.

Members of other churches of Richmond and their pastors and the general public are invited to attend the services.

KENNON NOW HAS ART DEPT.

A art department has been added to the Kennon Stationery Store.

S. Arther is the artist.

Much of his work is pastelle and water color-is on exhibition in the window of the store.

NEW FERRY CONTRA COSTA DAMAGED

POR TCOSTA, Jan. 29.—While entering her slip at Benicia the new ferryboat Contra Costa smashed into the apron, bulging the rails, and was laid up. It is estimated that the damage caused by the new boat to piling and to the apron since she was put on will total more than $36,000, one-eighth of the original cost of the slip.

The tides at this point have something to do with the difficulties of adjusting the boat to the slips.

Subscribe for the News.

A classified ad now and then is used by the wisest of business men. Let them work for you. They are inexpensive.

SUBSCRIBERS SHOULD NOTIFY OFFICE DIRECT

All subscribers to the Richmond Daily News are urgently requested to notify this office by telephone or in person immediately upon missing their paper or failure of its delivery.

Do not complain to the carrier boys, but call directly to the Daily News office, phone Richmond 52, and make your complaint for non-delivery, that it may receive prompt attention.

TEN DOLLARS REWARD

• • •

Several readers of the Daily News have complained recently about not receiving their papers and it has become evident that in some cases at least the paper is being pilfered.

The Daily News WILL PAY A REWARD OF TEN DOLLARS FOR ANY INFORMATION LEADING TO THE APPREHENSION OF ANY PERSON STEALING THE PAPERS OF SUBSCRIBERS TO THE DAILY NEWS. Telephone or bring information to office.

MRS. I. H. EVANS HAS PARALYSIS

Mrs. I. H. Evans, wife of a well known Standard Oil employe, is suffering from a severe attack of paralysis. Mrs. Evans has been confined to her home at 655 Twenty-second street for the past three weeks. Her condition is deemed critical.

It was stated yesterday that the paralysis had seriously affected one of the stricken woman's sides and that it has also affected her speech.

Scores of Mrs. Evans' friends are hoping fo rher early recovery.

'DEESTRICT SKULE' AT CHURCH AT BIG SUCCESS

At the "Deestrick Skule" entertainment held in the Presbyterian church last night the opening exercises as well as the classes were carried off as in ye olden times, interrupted a little, however, with the peremptory demands of Ezekial for appeased.

The closing exercises were marked by excellent singing. The teacher (Rev. G. A. White) was right at home. He wore a stern look and a hickory stick. The "Cabbage Hill Quartette," composed of four of the best looking pupils, capped the climax with their rendition of "Seeing Nellie Home."

The teacher was presented with a bouquet when school closed. Timothy's violin solo pleased everybody, even the teacher, who told him to quit. The church was filled and all were well paid for their trip in the rain.

BELL HAIRDRESSING PARLOR

Mrs. W. Bugman.
HIGH GRADE ORNAMENTS
LATEST NOVELTIES
Competent attendants in every class of work. Phone 844. 265 Twelfth street.

This Weeks SPECIAL

ONE LB. BALTIMORE LINEN.....25c
ONE PACK ENVELOPES.....10c
35c

For 25c

La Moines'

REXALL DRUG STORE
601 Macdonald Ave.

Our Interests Are Identical

because the greater your success in business the greater will your account be with us, and, on the other hand, the more attention we give your account, the less worry you will have in your dealings about your banking arrangements and will therefore be enabled to dispatch your business with greater ease and profit.

We are serving some of the best business and professional men in this city. Will you permit us to take care of your business as well and the benefits will be mutual?

Bank of Richmond

(Established 1902)
Cor. Richmond and Washington Ave. Phone Rich. 72

Slattery Bros.' Free Market

Corner Seventh & Macdonald

Specials for Saturday

Meats

Roast Shoulder Young Pork.....14c lb
Roast Leg Young Pork.....17 1-2c lb
Pork Chops.....20c lb
Leg of Yearling Lamb.....17c lb
Prime Roast Beef.....17 1-2c lb
Pure Home Made Lard.....15c lb
Eastern Sugar Cured Hams..16c lb
Sugar Cured Bacon.....22c lb
Shoulder Pot Roast.....14c lb
Fore Quarter Lamb.....15c lb
Plate Boiling Beef.....14c lb
Brisket Boiling Beef.....12 1-2c lb
Prime Rib Rolled Roast.....20c lb
Calif. Fresh Turkey.....25c lb

Fruits and Vegetables

Pineapples.....15c each
Fancy Grape Fruit.....25c doz.
Apples, per box.....85c
Fancy Navel Oranges.....15c and 20c doz.
Bananas.....15c and 20c doz.
Cocoanuts.....10c each
All kinds of Vegetables....3 for 10c
Fancy Los Angeles Lettuce, Rhubarb and Celery.
Potatoes, Fancy Burbanks.....$1.35 and $1.50

PHONE 731

Tomlinson's SATURDAY SPECIALS

COFFEE, right off the Roaster, regular 30c value.....20c lb

Can You Beat It?

C. P. C. Peanut Butter, 15c lb.

High Grade Assorted Chocolate Creams.....28c lb

Fresh Roasted Coffees and Choice Teas Our Specialty.

We Also Carry Complete Line of Bakery Goods.

Tomlinson's

Tea and Coffee Store
PHONE 420

Beckhaus & Duff

Delicatessen Dept.

Finest Creamery Butter, Square.....65c
Fresh Duck Eggs.....25c
Pullet Eggs.....30c
Select Fresh Ranch Eggs, 35c; 3 Dozen.....$1.00
Finest Calif. Cheese.....20c
Imported Swiss Cheese.....35c
Martin's New York Cream Cheese.....25c
Oregon Cream Brick Cheese.25c
Sauerkraut, per lb.....5c
Fancy Mackerel, 3 for.....25c
Salmon Bellies.....15c
Comb Honey.....15c

All Kinds of Salads.

Good Quality----Good Service

ARE FEATURED IN THIS MARKET

Phone and Free Delivery For Each Dep't